

Proposed East (Front) Elevation
 1 : 200

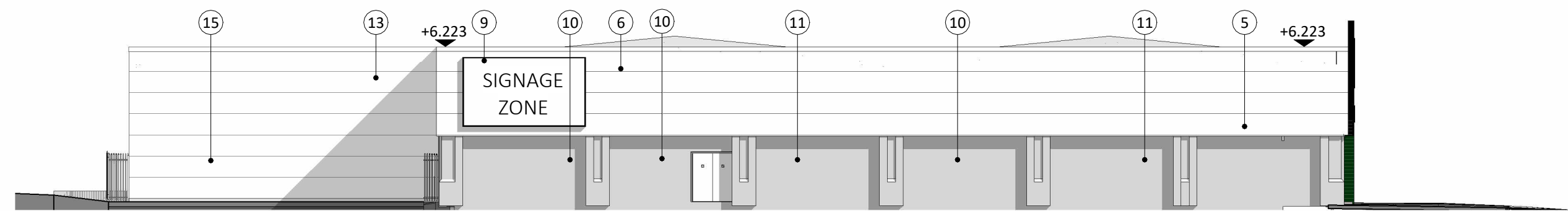

Proposed South Elevation
 1 : 200

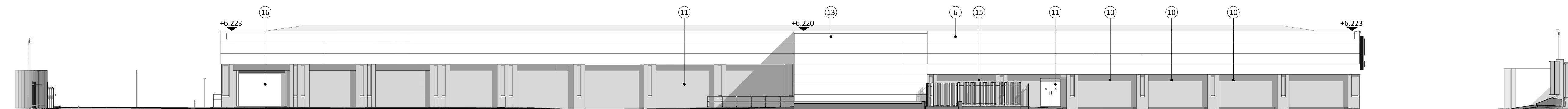

Proposed West (Rear) Elevation
 1 : 200

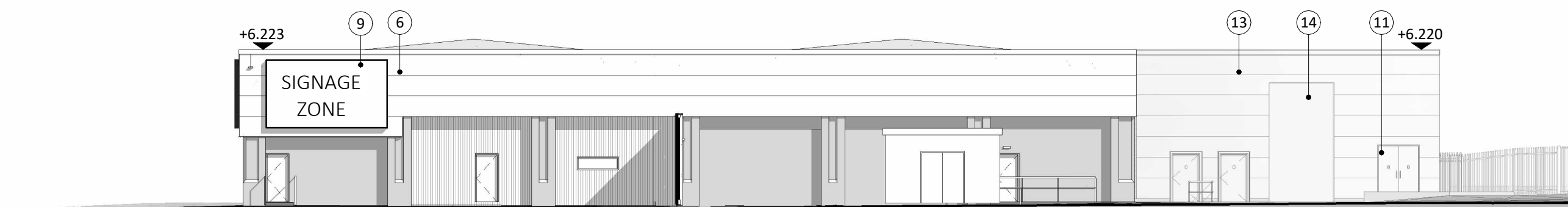

Proposed North Elevation
 1 : 200



Reference Plan
 Scale: NTS

Proposed Alterations Key

- Existing feature entrance to be demolished and replaced with new, incorporating; new automatic sliding doors set within aluminium framed curtain walling, Colour: RAL9005 Jet Black with green tiled portal surround.
- New entrance to new retail unit created by subdivision, incorporating; new automatic sliding doors set within aluminium framed curtain walling, Colour: RAL 9005 Jet Black
- Existing feature "wave" to be removed.
- Existing aluminium rainscreen cladding to be removed and replaced with new aluminium rainscreen cladding, Colour: RAL 9010 Pure White, with aluminium capping, Colour: RAL 9010 Pure White.
- Additional panel of aluminium rainscreen cladding to be incorporated to align with front elevation, Colour: RAL 9010 Pure White.
- Existing aluminium rainscreen cladding to be resprayed, Colour: RAL 9010 Pure White.
- New aluminium framed curtain walling, Colour: RAL 9005 Jet Black.
- New aluminium framed window to be installed, Colour: RAL 9005 Jet Black.
- Proposed Signage Zone subject to separate application.
- Existing glazing to be removed and replaced with brickwork to match existing.
- New steel door, Colour: RAL 9005 Jet Black
- Existing door to be resprayed, Colour: RAL 9005 Jet Black.
- New service bay to be provided, faced with aluminium rainscreen cladding, Colour: RAL 9010 Pure White.
- New roller shutter.
- New secure fencing to service yard and plant enclosure.
- Existing roller shutter retained.

No	Date	Description	By	Ckd
P02	14.11.25	Updated following client comments	AL	CH
P01	11.07.25	Initial issue	GN	CH

CLIENT

M&S
 EST. 1884

STORE NAME
 M&S Poole, Redlands
 COUNTRY
 ENGLAND
 PROJECT
 M&S Poole, Redlands - New Foodhall

DRAWING TITLE
 Proposed Elevations

CONSULTANT
 Whittam Cox Architects
 DISCIPLINE DESCRIPTION
 Architect

Whittam Cox ARCHITECTS
 Chesterfield / 01246 260 261
 London / 02033 880 019
 Leeds / 0113 468 2450
 whittamcox.com

SCALE	PAPER SIZE	DATE	DRAWN	CHECKED
As indicated	A1	July 25	GN	CH
STORE NUMBER	PROJECT NO.	DISCIPLINE CODE	NUMBER	
7636	WOS001	A	PL-204	
CONSULTANT PROJECT NO.	STATUS	REVISION		
250055	PL	P02		

